



**EMS Year 5 residential  
5th - 8th May 2026**

# Where is Heatree?



# Why Visit Heatree?

## Amazing Location & facilities



# What is Heatree?

Educational Charity

50 Years of Youth Work

Christian Values and Ethos

AAALA Licensed Centre

Adventure and Safety

Qualified and Experienced Educators

Professional programmes



# Outdoor Education Specialists - nationally recognised

- Endeavour
- Enjoyment
- Independence
- Celebration of self
- Teamwork
- The environment

All activities underpinned by these core values



**Learning Outcomes**  NOLA is an active research project subject to validation and launch in January 2017

some most all

	Safe	Respect	Learn
Yourself	I was prepared ○○○○○	I shared my ideas ○○○○○	I learnt new facts ○○○○○
Others	I followed instructions ○○○○○	I said what I'm good at ○○○○○	I learnt new skills ○○○○○
The Environment	I helped with kind words ○○○○○	I listened to my friends' ideas ○○○○○	I learnt to follow ○○○○○
	I helped with kind actions ○○○○○	I said what my friends are good at ○○○○○	I learnt to lead ○○○○○
The Environment	I used equipment safely ○○○○○	I used equipment carefully ○○○○○	I learnt the values ○○○○○
	I used the environment safely ○○○○○	I used the environment carefully ○○○○○	I learnt to have fun ○○○○○

Comments: \_\_\_\_\_

\_\_\_\_\_

\_\_\_\_\_

\_\_\_\_\_

# Modern Facilities

- Rooms of 4 (2 bunks) - all with en-suite bathrooms (Room assignments/bunk mates will be decided closer to the time)
- Boys and girls dorms are completely separate
- Staff rooms strategically placed throughout the corridors
- 24/7 onsite security - self-contained site
- Wardens in the evening/night time
- Direct line for the centre manager and centre director
- Lead teachers will have a master key for their wing



# Why Visit Heatree?

## Fantastic Food



- cater for all diets
- packed lunch on the day they leave
- 3 balanced meals a day + an evening snack
- all eat together
- chores (character building!)

Monday

Tuesday

Wednesday

Thursday

Friday

Breakfast

Cereal, toast  
and preserves,  
fruit, yogurt

Sausages,  
bacon, hash  
browns, beans,  
toast

Cereal, toast  
and preserves,  
fruit, yogurt

Sausages,  
bacon, hash  
browns, beans,  
toast

Arrival

Ham / cheese  
baguette, fruit,  
cookie, pop  
chips

Ham / cheese  
roll, fruit,  
cookie, pop  
chips

Ham / cheese  
sandwich, fruit,  
cookie, pop  
chips

Hot sausage  
/ veggie roll,  
fruit, cookie,  
pop chips

Packed  
Lunch

**Dinner  
Option 1**

Bacon macaroni  
cheese, garlic  
focaccia, salad

Pepperoni  
pizza, potato  
wedges, salad

Breaded fish,  
chips, baked  
beans / peas

Roast chicken,  
roast potatoes,  
vegetables

Departure

**Dinner  
Option 2**

Tomato and  
basil pasta  
bake, garlic  
focaccia, salad

Cheese pizza,  
potato wedges,  
salad bar

Sweet potato  
and chickpea  
cake, baked  
beans / peas

Leek and  
potato bake,  
vegetables

**Dinner  
Option 3**

Jacket potato with cheese / beans / tuna mayo

**Dessert**

Strawberry jelly  
and fruit

Sticky toffee  
pudding

Chocolate  
brownie

Ice cream

# Outdoor Education

## Low Adventure and Stream Scramble

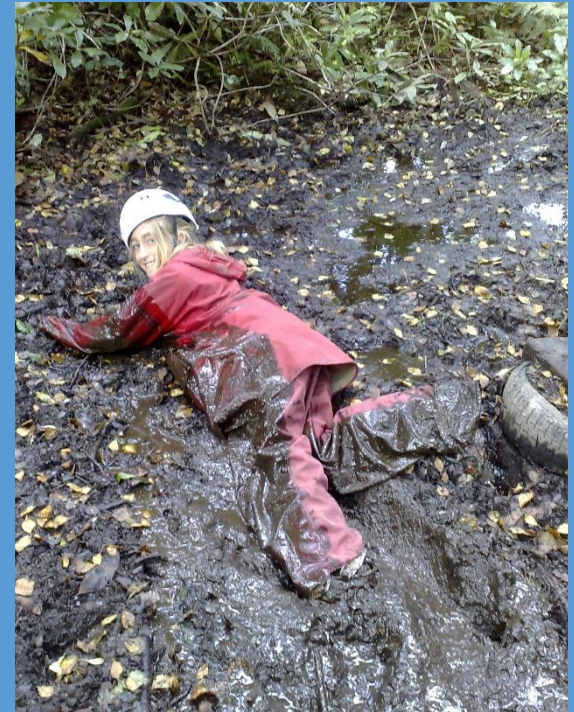

# Outdoor Education

## Wilderness Venture



# Outdoor Education

## Going Global



# Outdoor Education

## High Ropes



# Outdoor Education

## Bushcraft



# Key Information - Heatree 2026

- 3 nights (5th - 8th May inclusive - home Friday 8th)
- £350 total cost (£197 if your child is entitled to Free School Meals). Trip is dependent on a minimum number (approx 90 pupils to have a fully contained site)
- Deposit of £60 by **10am Wednesday 1st October** to reserve your child's place (£47 if entitled to Free School Meals)
- **Deposit is non-refundable**
- All payments via parentmail
- Kit list nearer the time - lots of **LABELLED** outdoor clothes and extra shoes!

# Key Information - Heatree 2026

- Payment installments
- An initial (non-refundable) deposit of £60 (FSM £47) must be paid by Wednesday 1st October 2025
- 1st November: £58 (FSM £30)
- 1st December: £58 (FSM £30)
- 1st February: £58 (FSM £30)
- 1st March: £58 (FSM £30)
- 1st April: £58 (FSM £30)

# **Key Information - Heatree 2026**

**It is our hope that all Year 5 pupils will participate in the trip. The cost of the trip is based on a minimum number of pupils attending (90). If we do not reach that number it is possible that we may have to cancel the trip. If the trip is cancelled by the school, deposits will be returned.**